

"

"

<b>1</b>		<b>1</b>
<b>2</b>		<b>1</b>
<b>3</b>		<b>1</b>
<b>4</b>		<b>4</b>
<b>5</b>		<b>5</b>
1	.....	5
2	.....	6
3	<b>XML</b> .....	6
4	<b>XML</b> .....	6
	.....	6
<b>Config</b>	.....	7
<b>Devices</b>	.....	7
<b>Includes</b>	.....	7
<b>IncludItem</b> .....	7	
<b>Include</b>	.....	8
<b>Device</b>	.....	8
<b>SetVar</b>	.....	8
<b>Options</b>	.....	9
<b>Option</b>	.....	9
<b>CombItems</b> .....	11	
<b>Request</b>	.....	11
<b>Commands</b> .....	11	
<b>Command</b>	.....	11
<b>Responses</b> .....	12	
<b>Response</b> .....	12	
<b>Items</b>	.....	13
<b>Item</b>	.....	14
<b>Predefine</b>	.....	18
<b>QUERYXML</b> .....	19	
<b>Request</b>	.....	20
<b>DeviceType</b> .....	20	
<b>ReqType</b>	.....	20
<b>ItemType</b>	.....	20
<b>RequestMethod</b> .....	20	
<b>Timeout</b>	.....	21
<b>MethodOnce</b> .....	21	
<b>MethodPoll</b> .....	21	
<b>PollInterval</b> .....	21	
<b>PollIntervalUnits</b> .....	21	
<b>6</b>		<b>22</b>

7

22

8

23

1

# 1

ASCII Data Parser,  
"Python plugin" "Proxy plugin".

XML

XML

XML

# 2

: Windows 2000 SP4

32-x 64-x

5 MB

( ), Advanced Serial Data Logger.

# 3

1. ( , Advanced Serial Data Logger),
2. ;
3. ;
4. Windows;
5. " " ;

. 1-2.

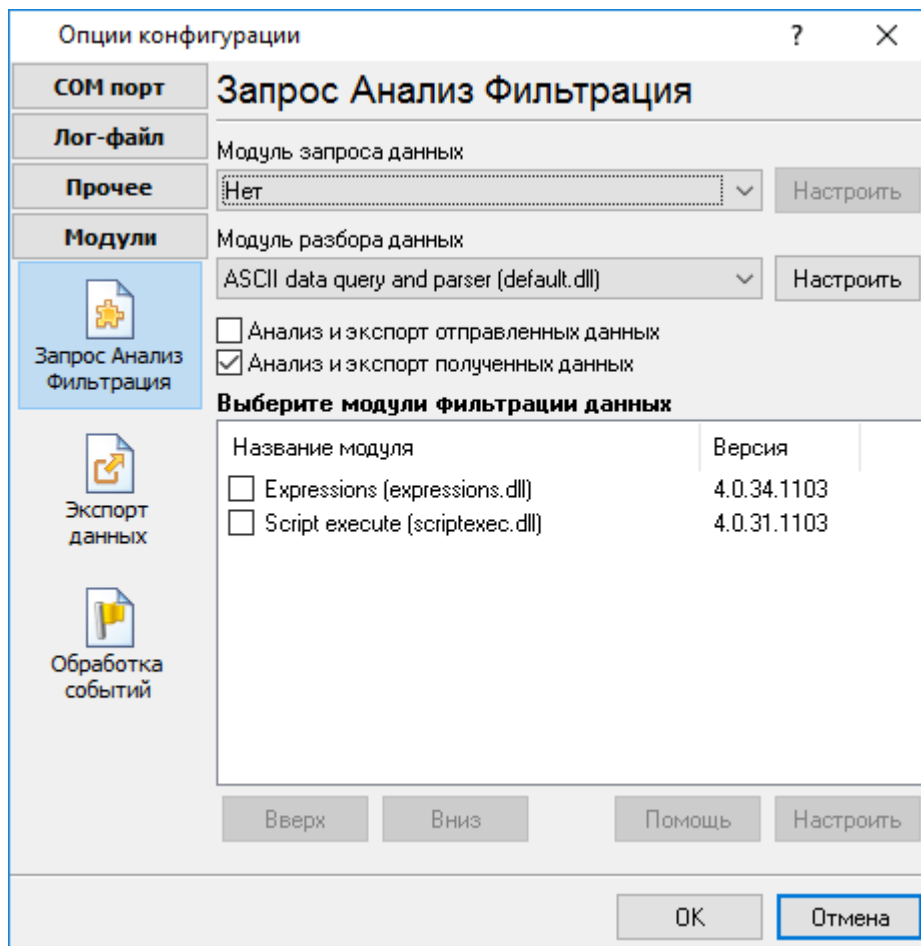

. 1.

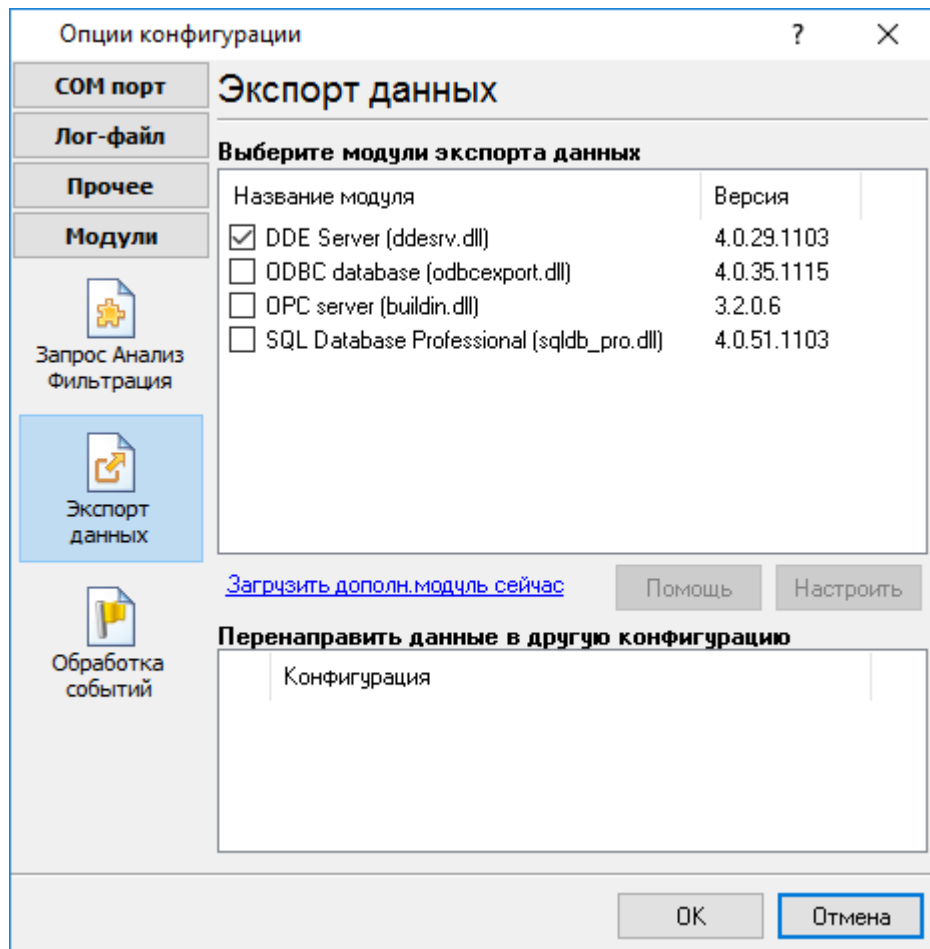

. 2.

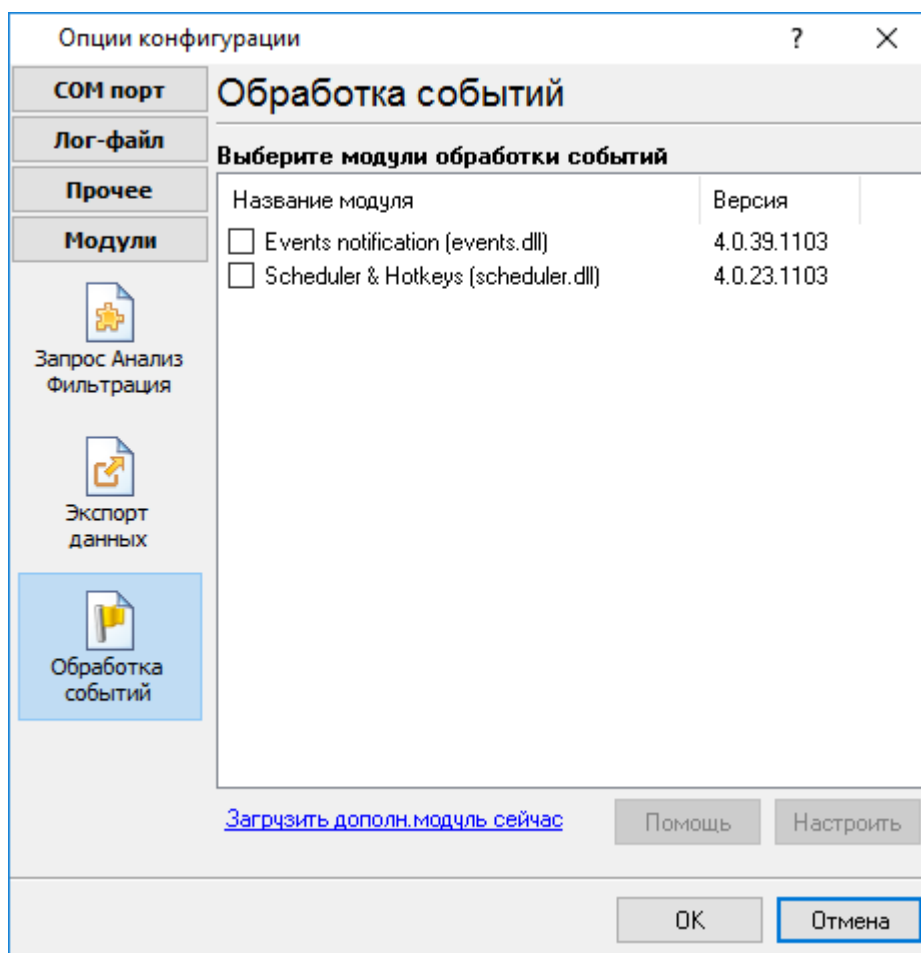

. 3.

## 4

### Plug-in -

Advanced Serial Data Logger

# 5

## 5.1

"xml" "Configs",  
"uniparser.dll".

:

```
uniparser
|--Configs
|  |--config.xml
|--uniparser.dll
```

XML [XML](#).

- 1. ("true" "false")
  - o 0 - false.
  - o 1 - true.

- 2. [d].
  - o 0 [d].
  - o value - ([d] 0).

- 3. 0, false,

- 4. XML HTML XML
  - o < &lt;
  - o > &gt;
  - o & &amp;
  - o " ( ) &quot;

- 5. .

logtitle="value" -  
 logtitle='value' -  
 logtitle='value1 "value2"-value1' -  
 value2

logtitle='value" -

logtitle=value -



logtitle="value1 & value2" -

## 5.2

XML 1.0

XML

:

```
<?xml version="1.0" encoding="windows-1251"?>
```

```
<?xml version="1.0" encoding="utf-8"?>
```

1252 . ., ANSI UTF-8. Windows: Windows 1250, Windows 1251, Windows

Windows 1252.

## 5.3

### XML

XML

:

```
<Config name="MyPlugin [Custom Format 0]" logtitle="MyPlugin">
```

Config -

name, logtitle -

## 5.4

### XML

#### 5.4.1

```
<!-- ... --> -
```

## 5.4.2 Config

XML

name -

logtitle -

### 5.4.2.1 Devices

: [Config](#)

name -

caption -

#### 5.4.2.1.1 Includes

: [Devices](#), [Device](#)

#### 5.4.2.1.1.1 IncludeItem

: [Includes](#)

**name** - ["Include"](#).

:

```
<IncludeItem name="decode_gps_fix">
  <Item value="1" name="No fix" />
  <Item value="2" name="2D" />
  <Item value="3" name="3D" />
  <Item value="" name="Unknown" default="1" />
</IncludeItem>
```

#### 5.4.2.1.2 Include

["IncludeItem"](#).

:

:

**name** - .

:

```
<Include name="decode_gps_fix" />
```

#### 5.4.2.1.3 Device

: [Devices](#)

:

**name** - .

**caption** - .

#### 5.4.2.1.3.1 SetVar

```
( , , ).
( ) .
```

: [Device](#)

```

"
"
:
name -
value - ( ).
type - ([d] ). "const",
:
<SetVar name="UNIQUE_ID" value="" />

```

#### 5.4.2.1.3.2 Options

```

,
"OK"
: Device, Command
:
:
: Options
:
name -
,
caption -
hint -
type -
:
• integer -
• string - [d].
• uppercase -
• mixedcase -
• lowercase -
• password -
• hex - A-F 0-9.
• alphanumeric -

```

- validchars - "validchars".
- combodropdown - "ComboItems" (Text)
- combosimple -
- combodropdownlist -
- combodropdownvalueslist - "ComboItems", "combovalues", "value"

- color - RGB.
- extended -
- checkbox - "check box":
  - 0 - [d].
  - 2 -
  - 4 - (check box).

default -

min, max -

validchars -

comboitems - "~", comboitem1~ comboitem2~ comboitem3.

combovalues - "~", value1~ value2~ value3. comboitems.

checktype - "check box".

- 1 - check box c [d].
- 2 - check box c
- 3 - radio button.

```

<Option name="DATAFORMAT" caption="Data format" type="combodropdownvalueslist" default
  <ComboItems>
    <Item name="Engineering unit" value="0" />
    <Item name="Perecent of FSR (full scale range)" value="1" />
    <Item name="2s complement hexadecimal" value="2" />
    <Item name="Ohms" value="3" />
  </ComboItems>
</Option>

```

"

"

"combobox".

: [Option](#)

:

**Item**

: Comboltems

:

**name -**

**value -**

5.4.2.1.3.3 Request

[Item, Items.](#)

: [Device](#)

:

5.4.2.2 **Commands**

( ),

: [Device](#)

:

5.4.2.2.1 Command

( ).

:

- 
- 
- 

: [Commands](#)

:

**name -**

**caption -**

5.4.2.2.1.1 Responses

( )

: [Command](#)

:

: [Responses](#)

:

**begin -** ( )

begintype.

begin="+RGA".

**begintype -**

- o 0 - [\[d\]](#).
- o 1 -

**beginbuff -** ([d] 0)

1.

**end -** ([d] )

( )

**endtype.** : end="#0D#0A"

**endtype -**

- o 0 - [\[d\]](#)

: end="#0D#0A".

ASCII

CR LF

0x0Dh 0x0Ah

- o 1 -
- o 2 -
- o 3 -

**len.**

**timeout.**

- o 4 - 3, 0.
- o 5 - 3, 1.
- o 6 - timeout.

[Responses.](#)

**endbuff - ([d] 0)**

**beginbuff.**

**len -**

**maxpacketize -**  
16384.

**override - ([d] 0)**

**override**

"1", **endtype**  
Response,

"3",

Responses.

**endtype begintype** 0 1.

**validatesize - ([d] 0)**

1,

**timeout - ([d] 500)**

(

**endtype).**

**parse -**

: "b,p,e",

o b -

o p -

o e -

: parse="bp".

if).

: [Response](#)

[Item.](#)



case - ([d] )  
"true".

if

: [Responses, Items](#)

[parse.](#)

type -

- o break -
- o goto -

id, expr.  
expr.

- o log -
- o push -

value.  
name,  
value,

- o pop -

name,  
value,  
value, pop  
datatype,

- o reset -
- o const -

name,  
value,  
name.

type="const" pos="1" value="\*NULL\*" />

- o format -

[format](#)

name.

- o filter -
- [filtertype.](#)

name,

- o decode -
- value  
name,

name

default="1".

```

<Item type="decode" pos="1" size="1" value="{CALL_TYPE}" name="DIRECTION" export="1"
  <Item value="0" name="INT" />
  <Item value="1" name="OUT" />
  <Item value="2" name="IN" />
  <Item value="" name="INT" default="1" />
</Item>

```

```

      "CALL_TYPE"      "1",
"DIRECTION"          "OUT".
"CALL_TYPE"          "10",      "DIRECTION"
      "INT".

```

o **var** -

```

<Item type="var" pos="1" size="-1" value="{CALL_TYPE}" name="DIRECTION" export="1"
      "CALL_TYPE"
"DIRECTION".

```

o **hex** -

```

<Item type="hex" pos="1" size="-1" value="#0D#0A" name="VALUE" export="1">

```

o **fix** - size, pos, value.

o **delimit** - ordernum, delimiter, ordernum, value.

```

: 123,321;456;789;012

```

```

<Item type="delimit" pos="1" size="-1" ordernum="1" delimiter=";" name="FLAG1" value="123,321"
      "FLAG1".

```

```

<Item type="delimit" pos="1" size="-1" ordernum="2" delimiter="," name="FLAG2" value="321"
      "FLAG2".

```

o **regexp** - expr, ordernum, ordernum.

```

      1. ordernum
      match (1, 2)
      value.

```

```

CALL_TYPE = 123456I

```

```
<Item type="regexp" size="-1" name="_DIRECTION" expr="(I|O)" value="{CALL_TYPE}" datatype="string" />
    "I"
    "_DIRECTION".
```

```
<Item type="regexp" size="-1" name="_BEGIN" expr="^(.{5})" datatype="string" />
    "_BEGIN".
```

```
o expr - , expr,
    name. :
```

```
<Item type="expr" size="-1" expr="'IN'+'{DIRECTION}'" name="CALL_TYPE" datatype="string" />
    "DIRECTION" '12345', "CALL_TYPE"
'IN12345'.
```

```
o pascal - Pascal- ,
    :
```

```
<Item size="-1" type="pascal"><![CDATA[begin SendByte($06); end.]]></Item>
```

```
UniParser_ScriptTest.exe "Script Execute".
```

```
o crc_AAA - , AAA - _____.
```

```
pos size.
```

```
<Item type="crc_crc8-sum" pos="0" size="10" name="CRC" />
```

```
name - ( ).
```

```
value - ([d] )
fix, expr, regexp :
```

```
o
```

```
o
```

```
pos - ([d] 0)
```

```
{VAR}
```

```
"VAR".
```

```
"{VAR}+1",
```

```
"-1",
```

```
size - ([d] -1)
```

**validatesize,****default - ([d] )**

- 
- 
- 

**format -**

: format="trim;uppercase".

**caption - ([d] )****datatype - ([d] string)**

smallInt, integer, word, dword, date, time, datetime, unknown.

: string, boolean, float,

**export -**

○ 0 [d] -

○ 1 -

○ 2 -

○ 3 -

).

○ 4 -

).

NULL.

NULL,

(

NULL,

false (

: name="\_TEMP".

**count - ([d] 1)****count****caption:**

○ ITEM\_COUNT -

1 count.

○ ITEM\_COUNT\_Z -

0 count-1.

&lt;Item name="NAME{ITEM\_COUNT\_Z}" count="{\_COUNT1}" caption="Name{ITEM\_COUNT\_Z}" e

"\_COUNT1",

: NAME0, NAME1, NAME2 . .

**filtertype** -

(  
name,

"filter".  
expr.

- o 0 -
- o 1 [d] -

format.  
( . exprtype),

- o 2 -
- o 3 -
- o 4 -
- o 5 -
- o 6 -
- o 7 -
- o 8 -
- o 9 -

expr.  
expr.  
0x20h.  
0x7Fh.  
target.

**expr** -

**exprtype** - filtertype 1 2:

- o 0 [d] -
- o 1 -
- o 2 -

**if** - ([d] ) , "false",

```

... if="LENGTH('{FLAG3}')&lt;i=5" />

```

FLAG3.

5.4.2.3 Predefine

: [Config](#)

"bool" "0".  
"1".

**tree** -

reqtype - ( ,  
 . .).  
 respitems -  
 dataquery - ,  
 command - ,  
 unique - (bool, [d] 0). "1",  
 device - (bool, [d] 0). "1",

#### 5.4.2.3.1 QUERYXML

XML

: [Predefine](#)

```
<Predefine tree="1" unique="0" device="0" command="0" reqtype="0" respitems="0"
  <QUERYXML>
    <Request caption="My Request" expanded="1">
      <DeviceType>DEF</DeviceType>
      <ReqType>DEF</ReqType>
      <ItemType>B</ItemType>
      <RequestMethod>
        <Timeout>2000</Timeout>
        <MethodPoll check="2">
          <PollInterval>5</PollInterval>
          <PollIntervalUnits>1</PollIntervalUnits>
        </MethodPoll>
      </RequestMethod>
    </Request>
  </QUERYXML>
</Predefine>
```

: [QUERYXML](#)

caption - ([d] )

expanded - (bool, [d] 0). "1",  
/

name [Device.](#)

: [QUERYXML](#) => [Request](#)

name [Command.](#)

: [QUERYXML](#) => [Request](#)

- D -
- B -
- R -
- S -

: [QUERYXML](#) => [Request](#)

( , . .).

: [QUERYXML](#) => [Request](#)

" "

:

: [QUERYXML](#) => [Request](#) => [RequestMethod](#)

:

: [QUERYXML](#) => [Request](#) => [RequestMethod](#)

:

check - 2,

. [MethodOnce](#).

: [QUERYXML](#) => [Request](#) => [RequestMethod](#) => [MethodPoll](#)

:

:

- 0 -
- 1 -
- 2 -
- 3 -

: [QUERYXML](#) => [Request](#) => [RequestMethod](#) => [MethodPoll](#)

:



## 6

uniparser.dll  
DLL

DBG

uniparser.dbg,

## 7

utc2local, local2utc - UTC

dec2hex, hex2dec -

num2date - TDateTime.

time2sec -

sec2datetime, msec2datetime - TDateTime.

sec2datetime2, msec2datetime2 -  
(1 1970) TDateTime.

be2le - Big Endian Little Endian.

bytes2uint64 - Int64.

bytes2int64 - Int64.

bytes2dword - DWORD.

bytes2word - WORD.

bytes2byte - Byte.

bytes2longint - Longint.

bytes2smallint - Smallint.

bytes2shortint - Shortint.

bytes2single - Single.

bytes2double - Double.

getbit(X) - ( ).

leadzero - size.

leadspace - , .  
 hi - .  
 lo- .  
 trim - .  
 trunc - , .  
 trimleft - .  
 trimright - .  
 uppercase - .  
 utf8decode, utf8encode - UTF-8.  
 lowercase - .  
 delete(X, Y) - Y X X, Y - .  
 substr(X, Y) - Y X . X, Y - .  
 div(X) - X, X .  
 mul(X) - X, X .  
 sub(X) - X , X .  
 add(X) - X , X .

"@" ,

## 8

crc8-sum  
 crc8  
 crc8-darc  
 crc8-i-code  
 crc8-itu  
 crc8-maxim  
 crc8-rohc  
 crc8-wcdma

---

crc16-sum  
crc16  
crc16-buypass  
crc16-dds-110  
crc16-dect  
crc16-dnp  
crc16-en-13757  
crc16-genibus  
crc16-maxim  
crc16-mcrf4xx  
crc16-riello  
crc16-t10-dif  
crc16-teledisk  
crc16-usb  
crc16-ccitt-1D0F  
crc16-ccitt-FFFF  
x25  
xmodem  
modbus  
kermit

crc24  
crc24-flexray-a  
crc24-flexray-b

crc32  
crc32-bzip2  
crc32c  
crc32d  
crc32-mpeg  
posix  
crc32q  
jamcrc  
xfer